

# Concerto in C for Flute and Harp

W. A. Mozart (1756-1791)

[ I. Allegro ]

Flauto Solo

40

44

49

55

58

65

70

75

78

83

*f*

*f*

*p*

*f*

*p*

*f*

*p*

*cresc.*

*f*

*tr*

3

87 

93 

97 

102 

105 

108 

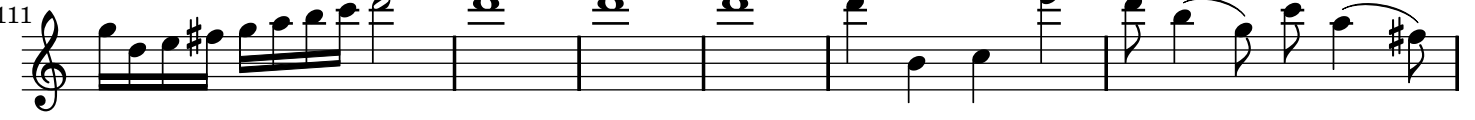
111 

117 

121 

136 

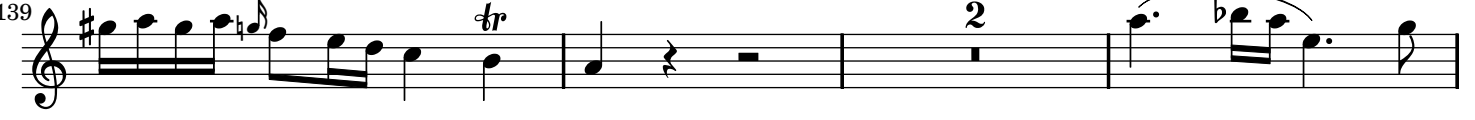
139 

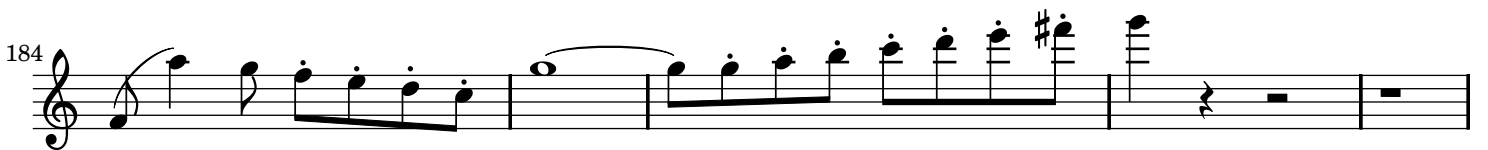
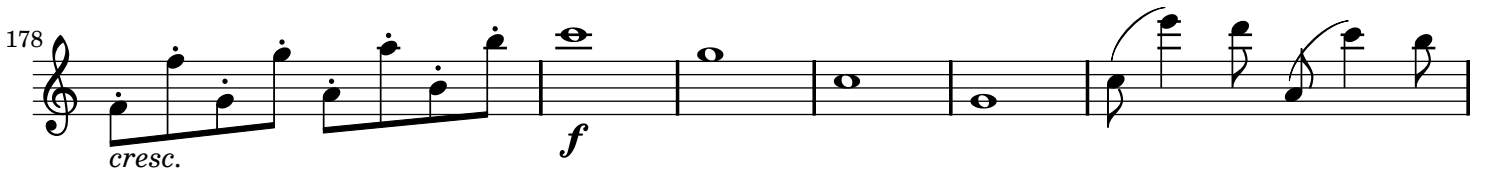
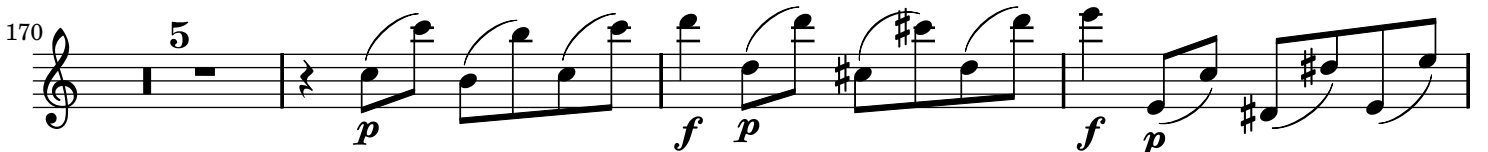
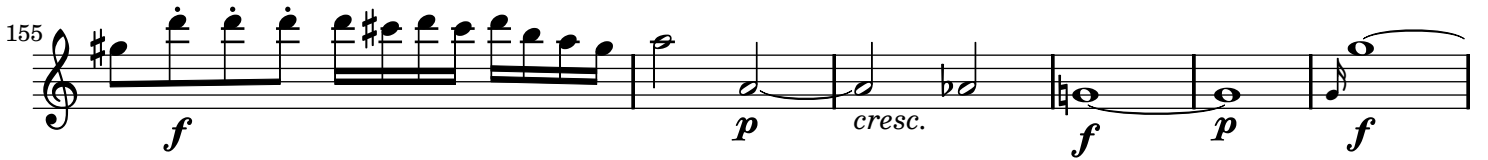

193

197

200

204

208

215

218

222

227

230

233

238

241

tr

6

tr

251

10

[II. Andantino]

12

*p* *f* *p*

17

*f*

22

28

tr.

3

35

tr.

tr.

40

2

tr.

tr.

tr.

tr.

46

tr.

50 *2* *p* *cresc.* *f* *tr.*

59 *f* *p* *f*

64

69

75 *tr.* *3* *tr.*

82 *2*

88 *3* *3* *3* *3*

92 *tr.*

97 *tr.* *tr.*

105 *f* *p* *f*

110 *p*

114 *pp*

[III. RONDEU]

*Allegro*  
65  
Flute *tr*

71

76 *tr*

83 *tr*

89

96 13

115

121 *tr*

128 3

138

146

160

166

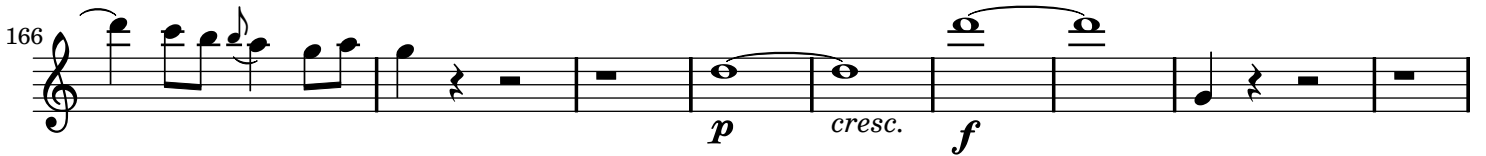

175

180

186

210

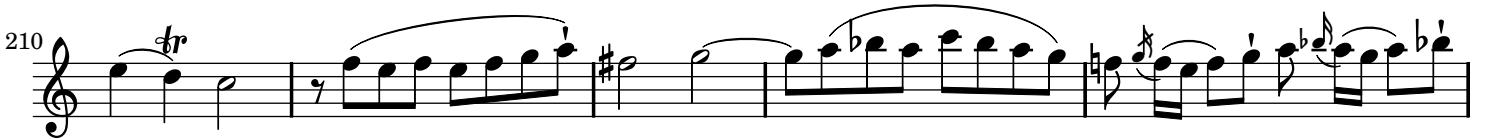

215

220

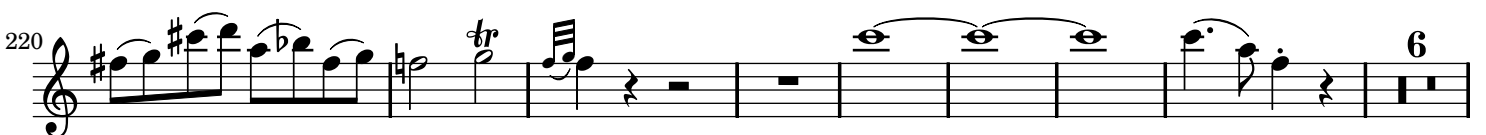

234

240

247

254

260

267

287

293

302

309

321

333

340

354

369

376

382

9

3

6

4

*fr*

*fr*

Sheet music from [www.MutopiaProject.org](http://www.MutopiaProject.org) • Free to download, with the freedom to distribute, modify and perform.

Typeset using [www.LilyPond.org](http://www.LilyPond.org) by César Penagos. Reference: Mutopia-2007/08/20-1026

This sheet music has been placed in the public domain by the typesetter, for details see: <http://creativecommons.org/licenses/publicdomain>